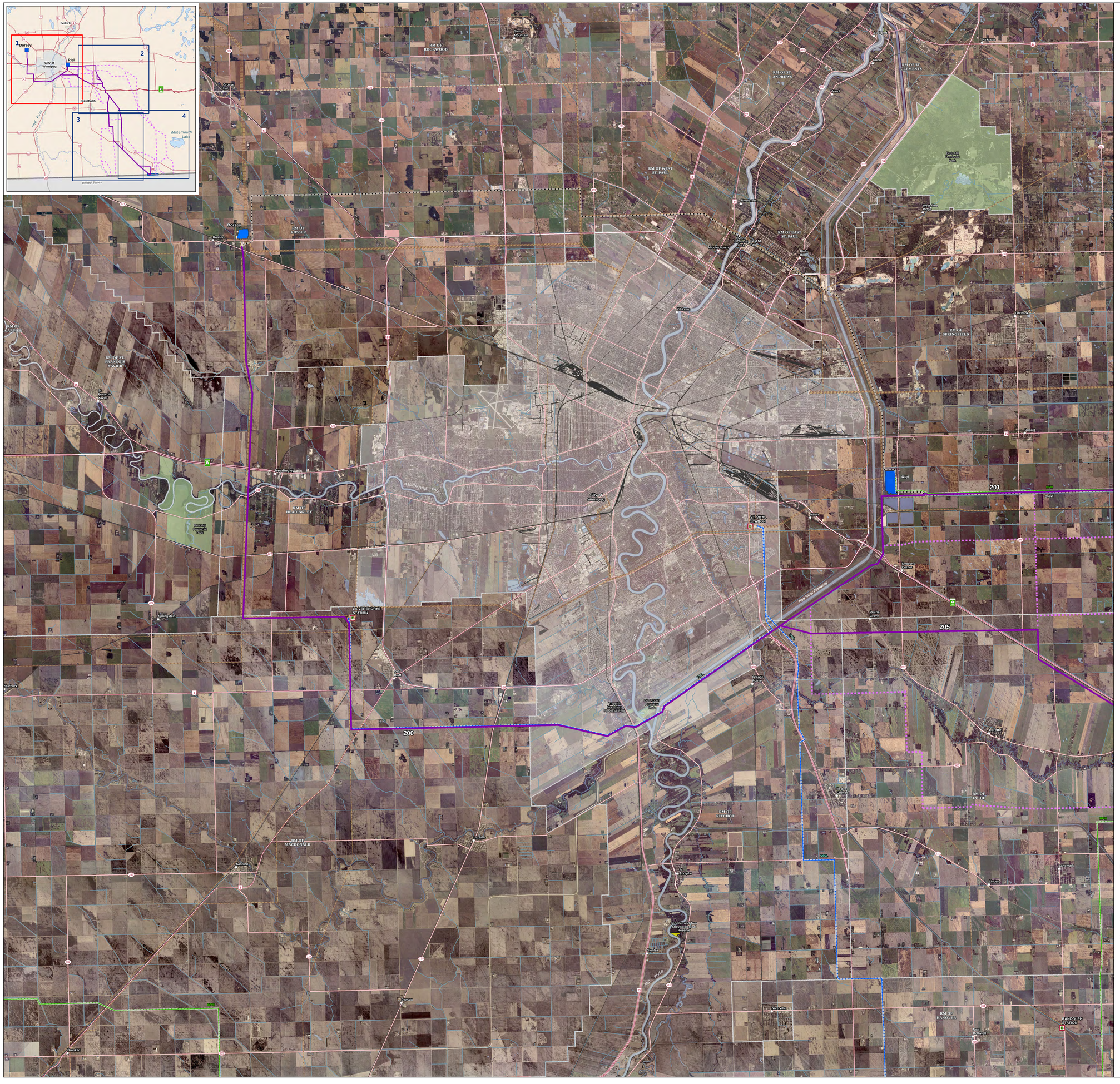

Manitoba Hydro

Manitoba-Minnesota Transmission Project

Project Infrastructure

- Refined Alternative Routes (Segment Number)
- Alternative Routes (Round 1)
- Preferred Border Crossing
- Former Border Crossing Option

Infrastructure

- Converter Station
- Electrical Station
- Bipole III Transmission Line - BPIII (Approved)
- St. Vital Transmission Complex (Planned)
- D602F (Existing 500 kV Transmission Line)
- Existing Transmission Line

Landbase

- Community
- Trans Canada Highway
- Provincial Trunk Highway
- Provincial Road
- Railway (Active)
- Railway (Abandoned)
- City / Town
- Rural Municipality
- First Nation
- Wildlife Management Area
- Ecological Reserve
- Provincial Park
- Provincial Forest
- Waterbody
- Watercourse

Coordinate Source: UTM Zone 14 N, NAD 83
Data Source: MBHydro, ProvMB, NRCAN
Date Created: April 11, 2014

N

0 2.5 5 Kilometres
0 2.5 5 Miles

1:70,000

Refined Alternative Routes and Preferred Border Crossing

Draft: For Discussion Purposes Only

Map 1