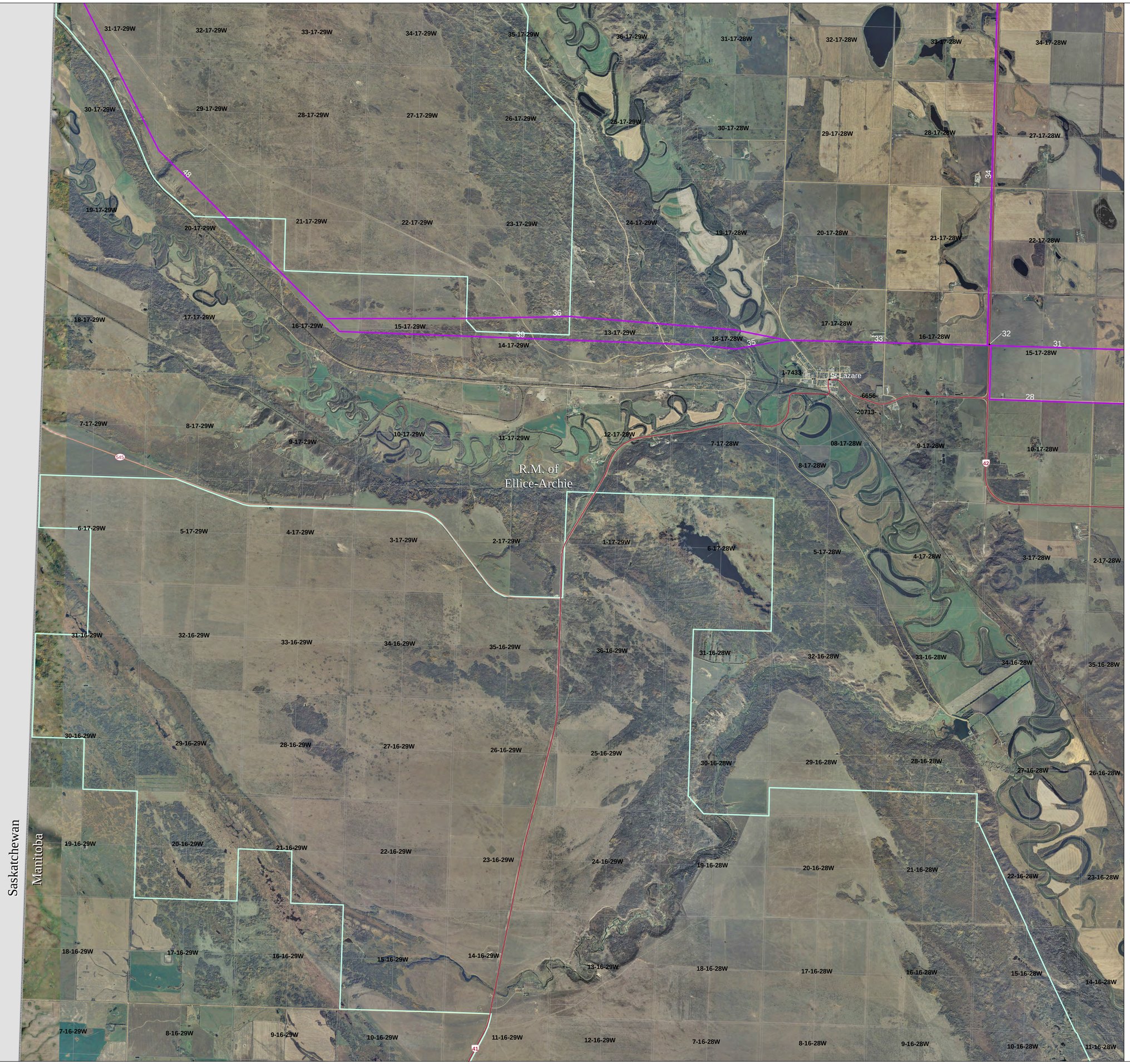

Manitoba Hydro

Birtle Transmission Project

Project Infrastructure

- Alternative Route Segments
- Border Connection Zone

Infrastructure

- Birtle South Electrical Station
- Transmission Lines

Landbase

- Community
- Provincial Trunk Highway
- Provincial Road
- Road (Other)
- Rail
- Rural Municipality
- Parcel Fabric
- First Nation
- Wildlife Management
- Community Pastures

Coordinate System: UTM Zone 14N NAD83
Data Source: MBHydro, ProvMB, NRCAN
Date Created: Friday, November 04, 2016

0 0.8 1.6 Kilometres
0 0.35 0.7 Miles

N

1:20,000

Alternative Routes and Potential Border Crossings

Map 2