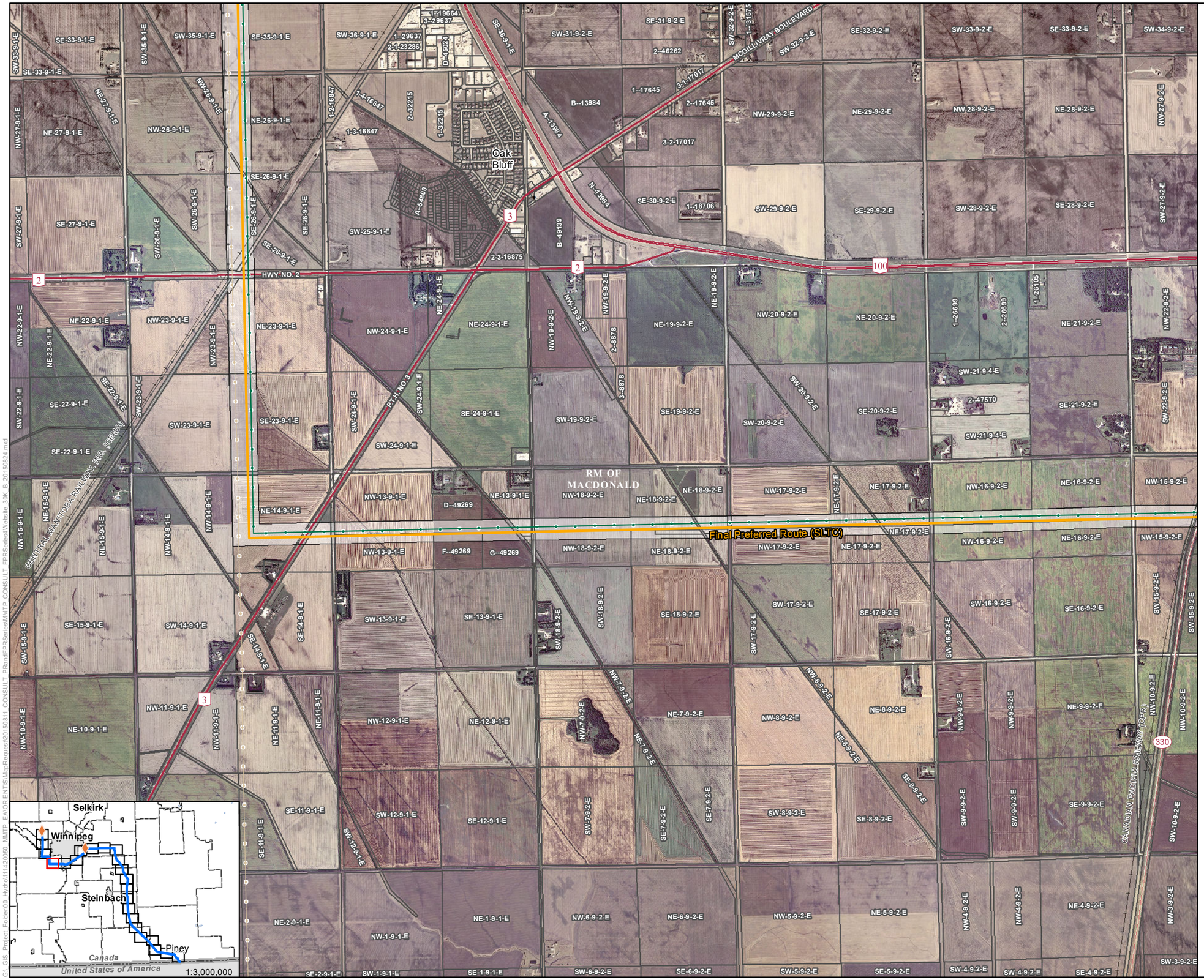

Manitoba Hydro

Manitoba-Minnesota Transmission Project

Project Infrastructure

- Final Preferred Route Southern Loop Transmission Corridor (SLTC)
- Project Development Area (PDA)

Infrastructure

- Existing 230kV Transmission Line
- Existing 115-138kV Transmission Line
- St. Vital Transmission Complex (Proposed)

Landbase

- Community
- Railway
- Trans Canada
- Provincial Highway
- Provincial Road
- Land Parcel
- Rural Municipality

Coordinate System: UTM Zone 14N NAD83
Data Source: MBHydro, ProvMB, NRCAN
Date Created: August 24, 2015

N

0 0.5 1 Kilometres
0 0.25 0.5 Miles

1:30,000

Final Preferred Route

Map 1-100-04

G:\ GIS_Project_Folder\00_Hydro\111420050_MMTP_EA\ORIENTIS\MapRequest\20150811_CONSULT_PRandFPRSeries\MMTP_CONSULT_FPRSeriesWebsite_30K_B_20150824.mxd