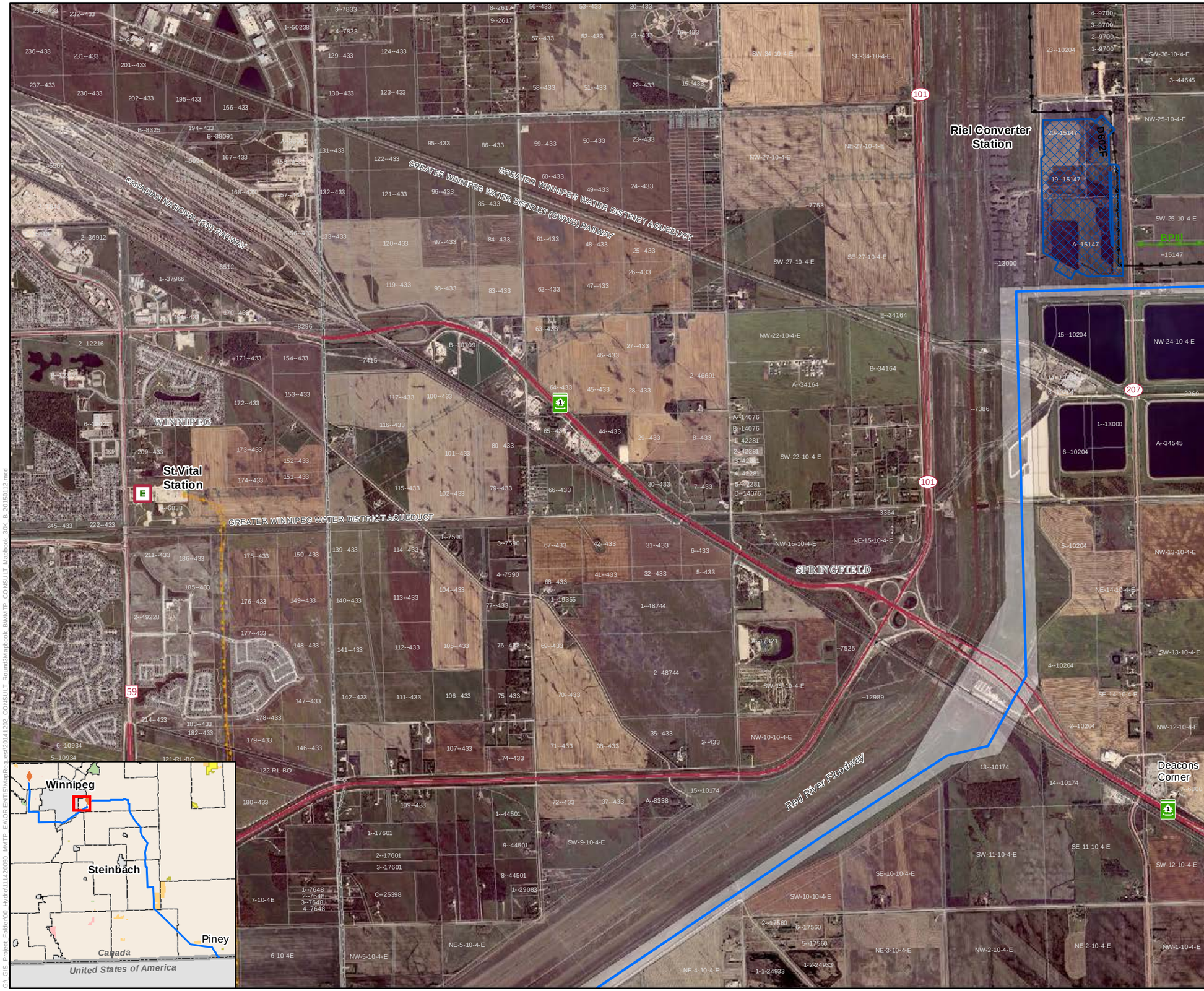


Manitoba Hydro

# Manitoba-Minnesota Transmission Project

## Project Infrastructure

- Preferred Route
- Converter Station Footprint
- Project Development Area

## Infrastructure

- Electrical Station
- D602F (Existing 500 kV Transmission Line)
- Bipole III Transmission Line (Approved)
- St. Vital Transmission Complex (Proposed)
- Existing 115-230kV Transmission Line

## Landbase

- Community
- Trans Canada Highway
- Provincial Highway
- Provincial Road
- Railway
- City / Town
- First Nation Lands
- Rural Municipality
- Ecological Reserve
- Wildlife Management Area
- Provincial Park

Coordinate System: UTM Zone 14N NAD83
Data Source: MBHydro, ProvMB, NRCAN
Date Created: January 13, 2015

N

0 0.5 1 Kilometres
0 0.25 0.5 Miles

1:30,000

## Preferred Route

*Draft: For Discussion Purposes Only*

Map 100-07

G:\ GIS_Project_Folder\00_Hydro\111420050_MMTP_EA\ORIENTIS\MapRequest\20141202_CONSULT_Round3Mapbook_B\MMTP_CONSULT_Mapbook_30K_B_20150112.mxd