

Module Specifications

Model:
 Rated Power (W):
 Voltage (Vdc):
 Put (x) if applicable
 CSA / cUL Certified:
 STC Datasheets Provided:

Inverter Specifications

Inverter Make:
 Inverter Model:
 Nameplate AC Power (W):
 Nominal Voltage (Vac):
 No. of Phases:

Put (x) if inverter is equipped with Islanding Detection

25 - Synchronism Check:
 27 - Under- Voltage:
 59 - Over-Voltage:
 81O - Over-Frequency:
 81U - Under-Frequency:

No. of module(s):

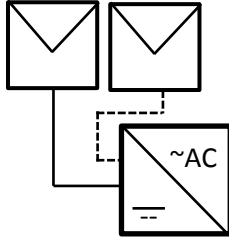

n parallel: _____

No. of module(s):

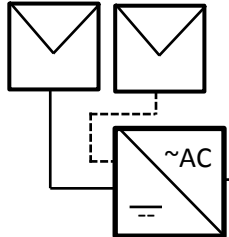

n parallel: _____

Distribution Panel

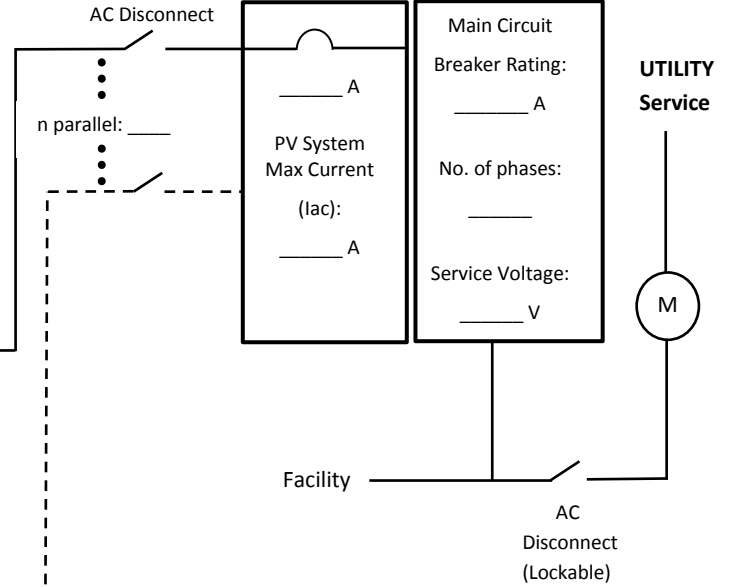

Installation Details: (paralleled inverter models if different from above, transformers, combiners, panels etc.)

Total PV System Output Capacity

DC Power (kW):
 AC Power (kW):
 Total PV System Isc (A):



Notes:

- * Place **N/A** to fillable boxes if not applicable
- * This SLD is a **template only** that can be used for **pre-approval process**. Modifications may be required to represent your installation.
- * Use another sheet as needed for multiple roofs / installations
- * The customer is responsible for ensuring that all equipment, installations and documentation meet Manitoba electrical codes & standards, as well as all MH distribution interconnection and jurisdictional inspection requirements.

Installer:

Address:

SEP #

- DG Single Line Diagram

Project Address:

Owner:

SHT